

**Program of Events
and 4-H & Open Class
RULES & REGULATIONS**

Washington County Farmers-Merchants

2017

County Fair

**Saturday, June 17
thru Saturday, June 24**

Brady Amusements

Monday, June 19 thru Saturday, June 24 - 6pm-11pm

Wednesday, June 21 - 12:30-2:30pm Kids' Day

Washington County Fairgrounds

East Market Street, Salem, IN

FREE GATE ADMISSION



INDEX

	PAGE
4-H Members, 10-Year	20
4-H Adult Leaders and Clubs	6
Antiques, Open Class	8
Art, Open Class.....	8
Baby Contest	7
Baking, Open Class.....	12
BBQ - Beef.....	16
BBQ - Lamb.....	18
BBQ - Pork	19
Beef, 4-H.....	16
Born & Raised 4-H Beef Show, Wash. Co.	16
Canning, Open Class	8
Dairy, 4-H	17
Dairy Beef, 4-H	17
Dairy Cattle, Open Class.....	17
Demolition Derby.....	20
Entry Form - Baby Contest.....	21
Entry Form - Fair Parade.....	22
Entry Form - Queen Pageant.....	23
Entry Form - Teen Pageant	23
Exhibit Hall, Open Class	7
Fair Association, Formed 1939.....	5
Fair Board Officers	5
FAIRs Care - Help Fight Hunger	4, 21
Family Stitchery & Crafts, Open Class	9
Farm Products, Open Class.....	13
Floriculture, Open Class	13
Fur and Feathers Building	15
Garden Products, Open Class.....	14
General Projects, 4-H	20
Goat, 4-H & Open Class	18
Gourds, Open Class	15
Horse Show, Wash. Co.	7
Horseshoe Pitching.....	7
Photography, Open Class	12
Poultry, 4-H.....	16
Poultry, Open Class.....	15
Program (schedule of events).....	2
Project Clubs	6
Purdue Extension, Wash. Co. Office Staff	6
Rabbits, 4-H.....	16
Rules and Regulations.....	6
Scrapbooking, Open Class.....	12
Sheep, 4-H	19
Sheep Show, Open	19
Superintendents	5
Swine, 4-H	20

PROGRAM

Fair Will Operate On Eastern Daylight Time

SATURDAY, JUNE 3

Morning

8:30 - 10:00 a.m. -- Weigh-In Open Sheep

Afternoon

11:00 a.m. - 4:00 p.m. -- Lamb BBQ/Fajitas

12:30 p.m. -- Open Sheep Show

SATURDAY, JUNE 10

Morning

Open Dairy Show; Southern IN Black & White Show

Evening

6:30 p.m. -- Truck & Tractor Pull (Driver's Meeting 6 pm)

SUNDAY, JUNE 11

Afternoon

4:00 p.m. -- 4-H Horse & Pony Show

FRIDAY, JUNE 16

Evening

4-H Projects Check-In Day

5:00 p.m. - 8:00 p.m. -- Non-Perishable 4-H Project Check-In & Open Judging

SATURDAY, JUNE 17

Morning

8:30 a.m. - 12:00 p.m. -- Enter Open Class Non-Perishable Entries in Exhibit Hall: Antiques, Art, Canning, Family Stitchery & Crafts, Photography, Scrapbooking, Woodworking
9:00 a.m. - Noon -- All Mini 4-H Judging; Perishable Regular 4-H Project check-in/open judging (Foods, Garden, Crops, Floriculture, Cake Decorating, Microwave)

Afternoon

1:00 - 3:00 p.m. -- 4-H Rabbit and Poultry Check-in
1:00 p.m. -- Baby Contest at Bradie Shrum School (Registration at 12:00 p.m.) Theme: "The Wonderful World of Food & Family"
Entry Fee: \$6.00; Admission: \$4.00
1:00 p.m. -- Horseshoe Pitching Contest at bottom of hill

Evening

6:00 p.m. -- 4-H Rabbit Show

SUNDAY, JUNE 18

Afternoon

3:00 p.m. -- Fair Parade "The Wonderful World of Food & Family" (Registration starts at 12:00 p.m.)

Evening

4:00 - 8:00 p.m. -- 4-H Building Open House
5:00 p.m. -- 4-H & Open Class Poultry Show
6:00 - 10:00 p.m. -- 4-H Livestock Check-in

MONDAY, JUNE 19

Morning

8:00 - 10:00 a.m. -- 4-H Livestock Check-in
8:30 a.m. - 12:00 p.m. -- Enter Open Class Perishable Entries at Exhibit Hall: Baking, Farm Products, Floriculture, Garden Products, Gourds

Evening

- 5:00 - 9:00 p.m. -- Beef BBQ by Wash. Co. Cattlemen's Association
 6:00 p.m. -- Brady Amusements Open
 6:00 p.m. -- Open Class Exhibit Hall & Commercial Buildings Open
 6:00 p.m. -- 4-H Sheep Show
 8:00 p.m. -- Free Entertainment: Brian Hutson, Gospel Singer, sponsored by the West Washington County Fellowship of Christian Churches.

At the Grandstand: TBA**Salem Middle School:**

- 8:00 p.m. -- Queen Pageant
 Admission: Adults \$7.00; Children 6-12 \$4.00

TUESDAY, JUNE 20***"Senior Citizens' Day"***

Sponsored by Hoosier Uplands

Morning

- 8:00 a.m. -- Cinnamon Rolls & Drinks by Washington County Sheep Association
 10:00 a.m. -- Senior Citizens Program Begins at Shelter House
 10:00 a.m. -- 4-H Goat Show
 11:00 a.m. - 7:00 p.m. -- Lamb BBQ/Fajitas by Washington County Sheep Association

Evening

- 5:00 p.m. -- 4-H Dairy Beef Show followed by 4-H County Born & Raised Beef Show
 7:00 p.m. -- Free Entertainment: Scott Greeson

At The Grandstand: TBA**Salem Middle School:**

- 8:00 p.m. -- Teen Pageant
 Admission: Adults \$7.00; Children 6-12 \$4.00

WEDNESDAY, JUNE 21***"Kids' Day" - 10 a.m. - "Smoke Free"***

Sponsored by Mid-Southern Savings Bank

Morning

- 8:00 a.m. -- 4-H Swine Show
 10:00 a.m. -- Kid's Day Activities Begin
 11:00 a.m. - 1:00 p.m. -- Beef BBQ by Washington County Cattlemen's Association

Afternoon

- 12:30 - 2:30 p.m. -- Brady Amusements Open

Evening

- 4:00 - 9:00 p.m. -- Beef BBQ by Washington County Cattlemen's Association
 7:00 p.m. -- 4-H Night and Fashion Revue Judging (at the Show Barn)
 7:30 p.m. -- Free Entertainment: BMX Bicycles

At the Grandstand:

- 7:00 p.m. -- Races; Hornets, Pure Stocks, Modifieds, MMSA Sprints, Mini Stocks/Pro-Trucks Track Gates open 4:00 p.m.; Driver's Meeting 6:00 p.m.; Hot Laps 6:30 p.m.
 Admission: Adults \$7.00; Children 6-12 \$4.00; Pit Passes \$30.00

THURSDAY, JUNE 22***Morning***

- 10:00 a.m. -- 4-H Dairy Show
 11:00 a.m. - 9:00 p.m. -- Pork BBQ by Wash. Co. Pork Producers

Evening

- 5:00 p.m. -- 4-H Beef Show
 7:00 p.m. -- Free Entertainment: "Classic Country"

At the Grandstand:

- 7:00 p.m. -- Mini Car Derby with Power Wheels Prior
 Inspection starts at 5:00 p.m.
 Admission: Adults \$7.00; Children 6-12 \$4.00; Pit Passes \$20.00; Car & Driver \$50.00

FRIDAY, JUNE 23***Morning***

- 9:00 a.m. -- Color Me Green Dash
 10:00 a.m. -- 4-H Jamboree of Fun

Evening

- 5:00 - 9:00 p.m. -- Pork BBQ by Wash. Co. Pork Producers
 6:00 p.m. -- Ag Hall of Fame Dinner (held in livestock barn). Tickets required (812-883-4601). All farmers and agri-business men and women invited.
 7:00 p.m. -- 4-H Supreme Showmanship followed by Parade of Grand Champions
 7:30 p.m. -- Free Entertainment: Greg Rhodes
 11:30 p.m. - 12:30 a.m. -- 4-H Livestock (Non-Auction/Non-Market) Released (NO EARLY RELEASE)

At the Grandstand:

- 7:00 p.m. -- Mud Bogs
 (Tech Time 4-6 p.m.)
 Washington County Only Class added
 Admission: Adults \$7.00; Children 6-12 \$4.00; Pit Passes \$20.00

SATURDAY, JUNE 24***Morning***

- 6:00 - 8:00 a.m. -- 4-H Livestock (Non-Auction/Non-Market) Released
 9:30 a.m. -- 4-H Livestock Auction

Evening

- After 4:00 p.m. till 5:30 p.m. - All Species Barn Clean-Up
 6:00 p.m. -- 4-H Dog Exhibition
 6:00 p.m. -- Free Entertainment: "Sparkles & Spurs"
 6:00 p.m. -- 4-H Project Release

At the Grandstand:

- 7:00 p.m. -- Demolition Derby
 Inspection starts at 3:00 p.m.; Registration starts at 5:00 p.m.
 Admission: Adults \$7.00; Children 6-12 \$4.00; Pit Passes \$20.00; Car & Driver \$50.00
 Participant and Helpers only in pit area.

SUNDAY, JUNE 25***Afternoon***

- 12:00 - 6:00 p.m. -- Commercial Exhibits Released
 12:30 - 2:00 p.m. -- Release All Open Class Exhibits. Open Class Premium Money also awarded at this time. Fair Association cannot be responsible for exhibits left after this time.

MONDAY, JUNE 26

Afternoon

4:00 - 6:00 p.m. -- Projects Released

SATURDAY, JULY 8

Morning

9:00 a.m. -- Open Class & Approved Quarter Horse Show

**Children 5 & under admitted FREE
to all Grandstand Events.**

4-H Building Hours

4 p.m. to 8 p.m. Sunday, June 18

9 a.m. to 10 p.m. Monday-Friday, June 19-23

4 p.m. to 6 p.m. Saturday, June 24

Open Class Exhibit Building Hours

Open 6 to 10 p.m. Monday-Friday, June 19-23

5 to 8 p.m. Saturday, June 24

Commercial Buildings Hours

Open 6 p.m. to 10 p.m. Monday-Friday, June 19-23

5 p.m. to 8 p.m. Saturday, June 24

Shuttle Bus Hours

5:00 p.m. to 11:15 p.m. Monday-Saturday, June 19-24

**Limited Reserved Parking Spaces on the hill are
available for \$100.00 for the entire week.
Contact the Fair Board Office for details.**

We wish to thank



For providing fuel for the shuttle buses.

Thanks to the Washington County Sheriff's Department, the Salem City Police Department, the Salem Fire Department, the Washington County EMS, and the Washington County Highway Department for their many services during our fair.

All fair photos can be seen at
cheryllephotography.com
Click on Washington County Fair 2017

Health Screenings each night

- By -



**St. Vincent
SALEM**

(First Aid Available)

FAIRs Care

*Join us in collecting
for the food bank at the
Washington County Fair Parade!*

**SUNDAY,
JUNE 18, 2017**

All parade participants and
spectators are asked to bring
canned goods to donate.

*Items will be collected
during the parade!*

HELP FIGHT HUNGER

**2017 Washington County
Fair CAN Formation Contest**

Presented by:



**Vote for your favorite CAN formation to win the
2017 People's Choice Award.**

Visit the Wash. Co. Farm Bureau booth to vote
Monday through Thursday of the Fair.
Everyone gets one vote.

Bring a canned food item and get 3 votes!

The 2017 SWAG Search will feature the CAN Formations.

If you, your organization, or business is interested
in building a CAN Formation for display during the
fair, contact Purdue Extension - Washington County
at 812-883-4601, or dhowellw@purdue.edu. Space is
limited. Entry is based on a first come, first serve.
All food items from this event will be donated to the
Washington County Food Bank.
Together we CAN make a difference!

WASHINGTON COUNTY FARMERS & MERCHANTS FAIR ASSOC. FORMED 1939

Presidents from 1939-2015

1939-40.....	Lee J. Fultz
1941-42.....	Raymond R. Tash
1943.....	O. R. Cook
1944.....	Oren Morris
1945.....	Clarence Bowers
1946.....	Raymond R. Tash
1947-48.....	Harold Voyles
1949.....	Ernest E. Etzler
1950.....	Charles Day
1951.....	Harold Voyles
1952.....	Bill Pickelheimer
1953.....	E.E. Martin
1954.....	Bill Pickelheimer
1955-57.....	Oren Morris
1958-59.....	Morris Payne
1960-61.....	Leslie Chastain
1962-63.....	Stanley Bennett
1964-65.....	Reed Howell
1966-67.....	Sam Banks
1968-69.....	D. Jack Mahuron
1970-71.....	Frederick Robison
1972-73.....	Hubert Taylor
1974-75.....	Glen Day
1976-77.....	Willard Borden
1978-79.....	David Sweeney
1980-81.....	Charles D. Brewer
1982-83.....	Vance Colglazier
1984-85.....	Ernie Gravatt
1986-87.....	Eugene Trueblood
1988-89.....	Foster Callam
1990-91.....	Loren Myers
1992-93.....	Nancy Colglazier
1994-95.....	Doug Campbell
1996-97.....	Frank Nobles
1998-99.....	Dan Libka
2000-01.....	James Day
2002-03.....	Sharon Young
2004-05.....	Jim Brown
2006-07.....	John D. Fultz
2008-09.....	Eric Stephenson
2010-11.....	Rose Anderson
2012-13.....	Maurice L. Day
2014-15.....	Lesle Leis

FAIR BOARD OFFICERS FOR 2016-2017

Tony Nolan.....	President
Seth Purlee.....	Vice President
Sharon Smedley.....	Secretary
Kevin Stewart.....	Treasurer

2017 SUPERINTENDENTS

Open Class Exhibit Hall Building

Superintendent - Stacy Gilbert 812-620-6029. Exhibits: Antiques, Art, Baking, Canning, Family Stitchery and Crafts, Floral, Garden, Photography, Creative Kids, Christmas At The Fair, Scrapbooking, Woodworking, and Community Group Crafts.

Livestock Committees

Livestock Director - Leslie Batt 812-883-2670.

Superintendents: Beef, 4-H - Brady Bishop 812-620-4624, Jeremy Robbins 812-620-0651, Stephanie Sabens 812-620-2881.

Superintendents: Dairy, 4-H - Tom & Joy Godfrey 812-883-3308 & Open Kevin Green 812-620-2425, Tom & Joy Godfrey 812-883-3308.

Superintendents: Dairy Beef, 4-H - Kevin Baird 812-752-6694.

Superintendents: Goats, 4-H & Open - Linda Baird 812-752-6694, Kristy Kelly 574-514-3079, Lindsey Akers 812-896-2099.

Superintendents: Quarter Horse & Open Horse Show - Conni Williams; 4-H Horse Show - Keith & Lee Wright.

Superintendents: Sheep, 4-H - Doug Brown 812-701-1138, Wron Wade 812-216-2188; Open Class - Bronie Brown 812-755-4833, Dave Embree 812-755-4414.

Superintendents: Swine, 4-H - Andrew King 812-896-5333, Audranel Griffiths 812-620-3050, Tom Rosenbaum 812-620-2869

Fur & Feathers Building

Building Superintendent - Dana Green 812-755-4130.

Poultry, Open - Dana Green 812-755-4130.

Poultry, 4-H - Bonita Purlee 812-620-4318, Dana Green 812-755-4130.

Rabbits, 4-H - Denise McNew 812-620-2240, Lisa Rose 812-620-3318.

Building & Grounds

Pam Hasty, Todd Ewen, Danny Libka

Inside Commercial Display

Rose Anderson 812-883-6284

Outside Commercial Display

Fair Board Office 812-883-5440

Concessions

Kyle Stewart 812-883-6823

Entertainment & Set-Up

Terry Lee 812-844-0432

Horseshoe Pitching

Roger Martin 812-883-2476

Parade

Stacy Gilbert 812-620-6029

Entries: 812-883-5440

Queen Pageant

Becky Dewees 812-883-6764 or 812-883-4141

Teen Pageant

Jennifer Dewees 812-883-6764 or 812-883-4141

Baby Contest

Becky White 812-620-7271

Demolition Derby & Mini Car Derby

Mike Tuell 812-653-3911

Tractor-Truck Pull

Steve Purlee 812-883-8117

Races

Steve Leonard 812-525-9402

**2017
4-H ADULT LEADERS
& 4-H CLUBS**

<u>Club</u>	<u>Leader</u>
Boston Blazers	David & Sara Day
Gibson Twp. Super Stars	Kevin & Linda Baird Denise Fleenor
Happy Clovers	Karen Qualkinbush Marcia Brown
Happy Go Lucky	Angela Hendricks Carole Clodfelter Laura Temple
Happy Vernoneers and Vernonettes	Dana Green
Howard Lucky Clovers	Leslie & Debbie Batt Shirley Batt
Junior Hoosiers	Lynessa Cummings
Pierce Pioneers	Leah Starrett Laura Purlee
Town & Country	Beth Armstrong
Victory Farmers and Farmerettes	James & Marilyn Day Pam Hawes Angela & Steve Kelley Kim Kiefer Haley Burcham

PROJECT CLUBS

Goats	Linda Baird Kristy Kelly
Dog Obedience (Klassic K-9's)	Stephanie Rockey
Horse & Pony (Lucky Leathers)	Keith & Lee Wright
Rabbits (Rabbits "R" Us)	Denise McNew Lisa Rose
Tractor	Keith Day
Shooting Sports	Paul Branaman Randall Bills Don Bieghler Tim & Lisa Rose David Day

**PURDUE EXTENSION-
WASHINGTON COUNTY
OFFICE STAFF**

Danielle Walker Extension Educator, Agriculture and Natural Resources, CED
Megan Broughton Extension Educator, 4-H Youth Development
Joni Muchler Extension Educator, HHS-Food & Nutrition
Melissa Nolan Office Manager
Rhonda Abbott..... Clerical Assistant
https://extension.purdue.edu/washington

RULES AND REGULATIONS

Fair Will Operate On Eastern Daylight Time

SPECIAL NOTICE

1. Open Classes of Livestock, Agriculture and Horticultural Products are open to the world. 4-H Club exhibitors may exhibit their 4-H livestock in open classes but must pay the stall or pen rent for such open exhibit and make entry in accordance with open class rules.
2. The Board reserves the right to postpone the time of exhibition of any animal or article when in their judgement the weather will not permit a fair trial of merit.
3. Any premium not called for by the first of November of 2017 will be considered as forfeited to the association. Premiums not picked up on Sunday, June 25, will be held at the Fair Board Office and will be available by calling 812-883-5440.
4. The Association will use all efforts to protect and preserve articles on exhibition during the Fair but will not be responsible for losses or accidents.
5. Upon making 4-H pen reservations for 4-H livestock (including rabbits and poultry) at the Extension Office before the fair, 4-H members will pay a \$100.00 fee for each family. This fee will be returned to each 4-H member after satisfactory pen clean-up, approved by the respective superintendent. Any 4-H member not paying this fee will be unable to exhibit their animals at the fair.
6. Livestock - Arrival and Departure Schedule:
 - a. All 4-H Livestock must be on the Fairgrounds by Monday, June 19 at 10:00 a.m. All livestock must remain on the grounds until Friday, June 23, at 11:30 p.m. **No early release.**
 - b. All Poultry and 4-H Rabbits must be entered from 1:00 p.m. to 3:00 p.m. Saturday, June 17, and will be released with all other livestock.

WASHINGTON COUNTY HORSE SHOW

Saturday, July 8 - 9 a.m.

AQHA Approved

Open Classes Added

2017 AQHA RULES APPLY

ALL DOGS MUST BE ON LEASH

NOT RESPONSIBLE FOR ACCIDENTS

FOOD AVAILABLE

SHOW MANAGER:

Conni Williams, 502-296-6235

HORSESHOE PITCHING

Saturday, June 17 - 1 p.m.

At Horseshoe Pits – Bottom of Hill

For Information Contact: ROGER MARTIN, 812-883-2476

BABY CONTEST

Saturday, June 17 - 1 p.m.

At Bradie Shrum Elementary School

(Registration begins at 12:00 p.m.)

Theme:

"The Wonderful World of Food & Family"

WASHINGTON COUNTY BABIES ONLY

Entry Fee: \$6.00 – Admission: \$4.00

For Information Contact:

BECKY WHITE, 812-620-7271

OPEN CLASS EXHIBIT HALL

Open Class Exhibits are "open to the world." Exhibitors do not have to be Washington County residents. Age requirements exist only where listed.

Open class entries for the exhibit hall shall be made at the north end of the exhibit hall on Saturday, June 17, 8:30 a.m. to 12:00 p.m. for Antiques, Art, Canning, Family Stitchery & Crafts, Photography, Scrapbooking, Community Service Groups and on Monday, June 19, 8:30 a.m. to 12:00 p.m. for Baking, Farm Products, Floriculture, Garden Products and Gourds. No late exhibits will be accepted. All exhibits must remain in the Exhibit Hall until 12:30 p.m., Sunday, June 25, and must be removed by 2:00 that day. Premiums are paid at that time.

All articles competing for premiums must possess more than ordinary merit, otherwise no premium will be awarded.

Unless there are two or more exhibitors in each open class exhibit it shall be considered that a first place ribbon will be given

★ **SPECIAL NOTICE** ★

Open Class Exhibits will be released from their building from 12:30 to 2:00 p.m. Sunday, June 25. Premiums paid at this time.

4-H Building – Released Monday, June 26, from 6:00 p.m. to 8:00 p.m. Also, Sat., June 24 from 6:00 p.m. to 8:00 p.m.

4-H Livestock animals not selling in the 4-H Livestock Auction will be released Friday, June 23, from 11:30 p.m. to 12:30 a.m., and Saturday, June 24, from 6:00 to 8:00 a.m.

Carnival Rides Open

Monday, June 19 thru Saturday, June 24

6 p.m. to 11 p.m.

and Wednesday 12:30 p.m. to 2:30 p.m.

and second place money will be paid, unless the exhibit is declared Best of Show. In this case, first place money will be paid. The same person cannot be competing with himself and receive first, second, etc. premium monies, but will receive only the highest premium.

ANY ITEM THAT FITS IN A LISTED CLASS MAY NOT SHOW IN "OTHER".

Situations not covered by the mentioned rules will be at the discretion of the superintendents and their committees. All judges decisions are final.

	1st	2nd	3rd
Premiums	- \$5.00	\$4.00	\$3.00
	Best of Show \$10.00		



ANTIQUES

Entries are due
Saturday, June 17 – 8:30 a.m. to 12 noon
Items for display only – will not be judged
Category will change each year
Identify and give brief history on a 3x5 card
For 2017 – “Grandma had one of those”

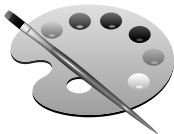

ART

Entries are due
Saturday, June 17 – 8:30 a.m. to 12 noon

All paintings must be framed and ready to hang with sturdy, stable hangers; wire is preferred. **NO DUCT TAPE. PLEASE.** Mats and glass are optional. Stretched canvas does not require frame. No repeat entries.

A limit of two entries per category will be allowed. If it fits a category listed below, then it cannot be entered in “other”.

No entry shall be larger than 36x36 inches due to limited space nor smaller than 5x7 inches. All entries must be completed in the past two years. Name of exhibitor and category must appear on the back of the exhibit. Artwork by children 11 and under may be matted only with no frame.

Age groups will be as follows:
Children - 11 years and under
Youth - 12 through 18 years
Adult - 19 years and older
Professional - any age earning income from their work

Categories of Open Class Art:

- 1. Abstract

- 2. Animals
- 3. Portrait
- 4. Scenic Views
- 5. Still Life
- 6. Other Median (wood, metal, etc.)
- 7. Coloring Book pages - No Frames - Display in sheet protectors

If a judge feels no entries in a class deserve a prize, then no ribbon or money will be awarded.



CANNING

Enter Saturday, June 17 – 8:30 a.m. to 12 noon

Items exhibited must be sealed, dated, labeled and in approved glass containers with manufacturer's name on the jar. No mayonnaise or pickle or peanut butter jars, please.

Canned products must be canned using recommended USDA procedures. All products must be canned in the last year. Jars should be filled to correct level and ring should be left on the jar for exhibit.

Special awards will be given to youth as well as adults in categories* below, so be sure to indicate if exhibit is youth. (Youth are 18 & under)

- 1. Best Jar of Vegetables*
 - a. Green Beans
 - b. Beets
 - c. Carrots
 - d. Corn
 - e. Tomatoes
 - f. Tomato Juice
 - g. Other Vegetables
- 2. Best Jar of Fruit*
 - a. Apples / Applesauce
 - b. Berries
 - c. Cherries
 - d. Peaches
 - e. Pears
 - f. Grape Juice
 - g. Other Fruit
- 3. Best Jar of Soft Spread - Jam, Jelly or Butters/ Preserves*
 - a. Jam
 - b. Jelly
 - c. Butters
 - d. Other Soft Spread
- 4. Best Jar of a Pickled Product*
 - a. Beets
 - b. Dill Pickles, sliced or whole
 - c. Sweet Pickles, sliced or whole

- d. Mixed Vegetables
- e. Relish
- f. Other Pickled
- 5. Best Jar of Salsa
- 6. Other



presented by:

BALL® & KERR® FreshPreserving™ PRODUCTS

ADULTS --

Newell Brands Inc. marketers of Ball® and Kerr® FreshPreserving™ Products is proud to recognize today's fresh preserving (canning) enthusiasts. First and Second Place Awards will be given to those individuals judged as the best in designated categories.

The judge will select the two best entries submitted by an adult for Fruit, Vegetable, Pickle, and Soft Spread categories. Entries must be preserved in Ball® Jars sealed with Ball® Lids and Bands, or preserved in Kerr® Jars sealed with Kerr® Lids and Bands. In addition, soft spread entries must be prepared using Ball® Pectin: Classic, Low or No-Sugar or Liquid. Proof of pectin purchase in the form of a receipt or product UPC must be submitted with entry.

Entries designated First Place from each category will receive:

- Two (2) Five-Dollar (\$5.00) Coupons for Ball® or Kerr® FreshPreserving™ Products and one (1) Free (up to \$6 value) Coupon for Ball® Pectin Products.

Entries designated Second Place from each category will receive the following:

- One (1) Five-Dollar (\$5.00) Coupon for Ball® or Kerr® FreshPreserving™ Products and one (1) Free (up to \$6 value) Coupon for Ball® Pectin Products.

YOUTH --

In recognition of youth who excel in the art of fresh preserving (canning), Newell Brands Inc. marketers of Ball® and Kerr® FreshPreserving™ Products will present First Place Awards in designated categories.

The judge will select the best entry submitted by a youth in each category for Fruit, Vegetable, Pickle, and Soft Spread. Entries must be preserved in Ball® Jars sealed with Ball® Lids and Bands, or preserved in Kerr® Jars sealed with Kerr® Lids and Bands. In addition, soft spread entries must be prepared using Ball® Pectin: Classic, Low or No-Sugar Needed or Liquid. Proof of pectin purchase in the form of a receipt or product UPC must be submitted with entry.

The best entry from each category will receive the following:

- One (1) Five-Dollar (\$5.00) Coupon for Ball® or Kerr® FreshPreserving™ Products and one (1) Free (up to \$6 value) Coupon for Ball® Pectin Products.



FAMILY STITCHERY & CRAFTS

Exhibits ineligible if shown more than 2 years. No more than 2 entries per class, per person.

CHRISTMAS AT THE FAIR

Enter Saturday, June 17 – 8:30 a.m. to 12 noon

1. Angels
2. Tree Ornament – ready to hang
 - a. Beaded
 - b. Hand-Stitched
 - c. Painted
 - d. Recycled
 - e. Wooden
 - f. Other Ornament
3. Christmas Stocking
4. Tree Skirt
5. Wall Hanging (limited up to 36" x 48") -- ready to hang
 - a. Fabric
 - b. Other
6. Pillows
7. Christmas Quilts
8. Table Items
 - a. Tablecloth
 - b. Runners / Placemats
 - c. Napkins
9. Wearable Items
 - a. Jacket
 - b. Sweatshirt
 - c. Vest
 - d. Other Wearable
10. Wooden Items
 - a. Under 12 inches
 - b. 12 inches and over
11. Other Christmas Items
12. Antique Christmas Items

NEEDLECRAFT

QUILTS

Enter Saturday, June 17 – 8:30 a.m. to 12 noon

Exhibitors are encouraged to have new items for exhibit, no repeats. Hanging items should have exhibitor's name and category on the back of item.

- 1. Cross Stitch / Counted Cross Stitch
 - a. Wall hanging – ready to hang
 - 1. 5x7 or smaller
 - 2. 8x10 or larger
 - b. Wearable item
 - c. Other Cross Stitch
- 2. Crochet / Knitted
 - a. Cover / Afghan / Throw
 - b. Baby Afghan
 - c. Doily
 - 1. under 12 inches
 - 2. 12 inches and over
 - d. Infant wear
 - e. Sweater / Vest
 - f. Scarves
 - g. Table Covering
 - h. Machine Knitted Item
 - i. Felted Items
 - j. Other Crochet / Knitted
- 3. Embroidery / Crewel
 - a. Pillow Case
 - b. Table Coverings
 - c. Wall Hanging - ready to hang
 - d. Machine Embroidery Item
 - e. Other Embroidery
- 4. Miscellaneous Needlecraft
 - a. Plastic Canvas
 - b. Latch Hook
 - c. Antique Needlework - over 50 yrs.
 - d. Tatting
 - e. Other

COMMUNITY CRAFTS

(Crafts from Service Organizations)

Enter Saturday, June 17 – 8:30 a.m. to 12 noon

Any item made by a nursing home resident or Service Organization Client during the last year will be exhibited. A ribbon is given to each participant.

Enter Saturday, June 17 – 8:30 a.m. to 12 noon

- 1. Hand Quilted
 - a. Embroidery
 - b. Hand Pieced
 - c. Machine Pieced
 - d. Appliquéd
 - e. Other Hand Quilted
- 2. Machine Quilted
 - a. Embroidery
 - b. Hand Pieced
 - c. Machine Pieced
 - d. Appliquéd
 - e. Other Machine Quilted
- 3. Wall Hanging (36" x 48" limit) (Must be ready to hang)
 - a. Appliquéd
 - b. Hand or Machine Pieced
 - c. Embroidery
 - d. Other Wall Hanging
- 4. Antique Quilt - over 50 years old
(attach card with age and history if known)
- 5. Baby Quilts – Hand Quilted
 - a. Appliquéd
 - b. Embroidery
 - c. Hand Pieced
 - d. Other Baby Quilt - hand
- 6. Baby Quilts – Machine
 - a. Appliquéd
 - b. Embroidery
 - c. Pieced (hand or machine)
 - d. Other Baby Quilt - machine
- 7. Miniatures
- 8. Throws
- 9. Tops not quilted
 - a. Appliquéd
 - b. Embroidery
 - c. Pieced (hand or machine)
 - d. Other Tops
- 10. Wearable quilted items
 - a. Quilted by hand or machine
 - b. Quilted by exhibitor
 - c. Pre-quilted fabric used
- 11. Purses & Accessories
 - a. Quilted by hand or machine
 - b. Pre-quilted fabric used
- 12. Tote Bags (large)
 - a. Quilted by hand or machine
 - b. Pre-quilted fabric used
- 13. Placemats, Table Runners and Toppers
 - a. Quilted by hand or machine
 - b. Pre-quilted fabric used
- 14. All other quilted items
- 15. Quilts by youth 11 and under
- 16. Quilts by youth ages 12 through 18

SEWING

Enter Saturday, June 17 – 8:30 a.m. to 12 noon

1. Child's Wear - Wearable Items
2. Adult Wear - Wearable Items
3. Non-Wearable - Sewn / Serged / No Quilted Items
 - a. Purses
 - b. Tote Bags
 - c. Home Items
 - d. Other Non-Wearable
4. Youth Sewing Wearable Items
 - a. 11 and under
 - b. Age 12 through 18
5. Youth Sewing Non-Wearable Items
 - a. 11 and under
 - b. Age 12 through 18
6. Other

WOODWORKING

Enter Saturday, June 17 – 8:30 a.m. to 12 noon

1. Furniture
 - a. Tables
 - b. Chairs / Benches
 - c. Other
2. Home Accessories
 - a. Clocks
 - b. Decorative Shelves
 - c. Storage Item
 - d. Office Item
 - e. Wall Hanging
 - f. Silhouettes
 - g. Other
3. Toys
 - a. Animals
 - b. Vehicles - pull type
 - c. Vehicles - mechanical
 - d. Puzzles
 - e. Other
4. Working Musical Instruments
5. Nature Houses
 - a. Birdhouses
 - b. Bathouses
 - c. Butterfly House
 - d. Feeders
6. Lathe turned items
7. Miniatures such as buildings, nativity scenes, farm sets, etc.
8. Yard Ornaments
9. Intarsia
10. Fretwork
11. Youth (under 12 years of age)
12. Other Woodworking

ALL OTHER CRAFTS

Enter Saturday, June 17 – 8:30 a.m. to 12 noon

1. Ceramics
 - a. Porcelain
 1. China Painting
 2. Figures
 3. Other
 - b. Stoneware
 1. Utilitarian (used with food)
 2. Sculpture
 3. Pre-formed Stoneware
2. Nature Crafts (made from dried items)
3. Stuffed Item / Toy
 - a. Soft Sculptured Dolls
 - b. Teddy Bears
 - c. Other Stuffed
4. Upcycled, Recycled, Ready to Use
 - a. Metal Items (includes aluminum)
 - b. Plastic Items
 - c. Furniture
 - d. Other
5. Weaving
 - a. Baskets
 - b. Rugs
 - c. Potholders
 - d. Other Woven
6. Wreaths - other than those in floral categories
 - a. Holiday
 - b. Other
7. Leather
8. Jewelry
9. Artificial Floral Arrangements
10. Creative Kids
 - a. Ages 6 and under
 - b. Ages 7-9
 - c. Ages 10-12
11. Group Projects
12. Diorama (4'x4' maximum)
13. Lego Creations
14. Other

Carnival Rides Open
Monday, June 19 thru Saturday, June 24
6 p.m. to 11 p.m.
and Wednesday 12:30 p.m. to 2:30 p.m.



PHOTOGRAPHY

Entries are due

Saturday, June 17 – 8:30 a.m. to 12 p.m.

Pick up entries on

Sunday, June 25 - 12:30 to 2:00 p.m.

A limit of 2 photos per category, and must have been taken in the last 2 years. No exhibits smaller than 5x7 inches or larger than 36x36.

Name of exhibitor and category entering **MUST** be on the back of the exhibit.

All entries must be framed or matted, and ready to hang with a secure, sturdy hanger (wire is preferred). **NO DUCT TAPE ACCEPTED.** Stretched canvas does not require a frame.

Age categories for photography will be: Children - 11 years and under Youth - 12 through 18 years of age Adult - 19 years and older Professional - any age earning income from their work

A Best of Show will be given in professional group as well as a Best of Show in amateur group.

Categories for Photography:

- 1. Abstract
- 2. Animals
- 3. Nature / Scenic
- 4. Portrait
- 5. Still Life
- 6. Sports
- 7. Collage
- 8. Other

Judges decisions will be final. If they feel there are no deserving entries in a category, no ribbon or money will be awarded in that category.



SCRAPBOOKING

Enter Saturday, June 17 – 8:30 a.m. to 12 noon

Exhibits that are not in an album should be in protective sleeves for exhibit.

Exhibitor age groups are as follows:

- Children - 11 years and under
- Youth - 12-18 years old

Adult - 19 years and older

Categories:

- 1. Page Layout - 1-2 pages
- 2. Album (minimum of 8 pages)
- 3. Wall Hanging / Display



BAKING

Enter Monday, June 19 – 8:30 a.m. to 12 noon

Judging will follow at 12:30 p.m.

For baked product competitions: Filling, frosting, glazing, pie filling, and meringue – whether cooked or uncooked – are not permitted to contain cream cheese, whipped cream, unpasteurized milk or eggs/egg whites (pasteurized eggs or eggs cooked to 160°F may be used). Home-canned fruits and vegetables are not permitted in products. **NO MEATS ALLOWED.** Recipes must be provided to show which ingredients were used in each part of the product. Contestants should carefully wash their hands and make sure that their hands do not have any open cuts before preparing foods. Whenever possible, baked products should be transported and stored in chilled coolers.

All items must be made from scratch unless otherwise designated.

Recipe card must accompany each entry.

Pies:

- 1. Apple
- 2. Berry
- 3. Cherry
- 4. Other

Baking from Scratch:

- 1. Any cake made from scratch
- 2. Angel Food / Sponge
- 3. Coffee Cake (not yeast)
- 4. Muffins (4 on a plate)
- 5. Loaf of Quick Bread
- 6. Brownies

Sugar Free:

- 1. Cookies (4 on a plate)
- 2. Pies
- 3. Cake
- 4. Other Dessert

Mixes, Etc.

- 1. Any cake mix variation
- 2. Any canned biscuit or roll variation

Cookies (4 on a plate):

1. Drop Cookies
2. Bar Cookies
3. Fancy Cookies - cut out, iced, pressed, etc.
4. No-Bake
5. Youth, 12 & under

Candy (4 pieces):

1. Fudge
2. Candy using a mold
3. Caramels
4. Other candy

Snacks:

1. Party Mix
2. Other Snacks
3. Youth, 11 & under

Yeast Bread:

1. Plain Yeast Rolls (4 on a plate)
2. Sweet Rolls (4 on a plate)
3. Fancy Coffee Cake
4. Loaf of white Yeast Bread
5. Loaf of non white Yeast Bread
6. Bread machine Yeast Bread
7. Sourdough Bread

Decorated Cake, Both Adult & Youth (18 & under) categories:

1. Any Size (real or dummy)
2. Cupcakes - decorated (3 on a plate)
3. Cake decorated by professional

Winner will receive prize from Wilton

Decorated items not eligible for Best of Show.



FARM PRODUCTS

Enter Monday, June 19 – 8:30 a.m. to 12 noon

1. Peck of Wheat
2. Peck of Soybeans
3. Peck of Oats
4. Peck of Barley
5. Peck of Shelled Corn
6. 3 ears of Corn
7. Largest ear of Corn
8. 3 ears of Popcorn
9. 3 stalks of Corn
10. Tallest stalk of Corn
11. 3 stalks of Soybeans
12. Tallest Soybean

13. 5 inch sheaf of Alfalfa hay
14. 5 inch sheaf of Red Clover hay
15. 5 inch sheaf of Mixed hay



FLORICULTURE

Enter Monday, June 19 – 8:30 a.m. to 12 noon

Flowers must be grown by the exhibitor. Non-flowering plants must have been in exhibitor's possession for at least 3 months. Cut flowers must be in water. Only 1 entry per person in any class. No artificial flowers/foilage may be used with live plants/flowers.

1. Foliage as well as flower specimen is considered in judging of cut flower classes.
2. Entries should be in stable containers and an appropriate size for flower exhibited.
3. Judges often disqualify entries which do not follow class specifications exactly; such as number of blossoms, type of container, etc.

HORTICULTURAL SPECIMEN

Displayed in a vase, bud vase or narrow mouth quart jar.

1. 3 Gladioli spikes
2. 3 Marigolds
3. 3 Daylilies
4. 3 Lilies (NOT daylilies)
5. 1 Hydrangea
6. 5 Snapdragon blooms
7. 3 Giant Zinnias
8. 5 Zinnias
9. 3 Roses
10. 1 Sunflower
11. Other

PLANTS IN A POT

1. Blooming Plant – should be blooming
 - a. Hanging or Non-hanging
 - b. African Violet
 - c. Unusual – hanging or non-hanging
2. Foliage Plants
 - a. Hanging or Non-hanging
 - b. Unusual – hanging or non-hanging
3. Cacti or Succulent Plants

FLOWER ARRANGEMENTS

The container will be considered as part of the arrangement.

- 1. Arrangement of Zinnias
- 2. Arrangement of garden flowers (at least 3 varieties)
- 3. Arrangement of Gladioli
- 4. Arrangement of Marigolds
- 5. Arrangement of Roses
- 6. Arrangement of miniatures
- 7. Arrangement of Petunias
- 8. Arrangement of Other flowers

SPECIAL DISPLAYS

- 1. Dried arrangements - all materials should be natural. No artificial items.
 - a. Arrangements
 - b. Wreaths
 - c. Swags
 - d. Fairy Gardens
- 2. Special Occasion Displays (living materials are encouraged as this is floral rather than crafts)
 - a. Holiday
 - b. Wedding
 - c. Baby
 - d. Other

The Washington County Farmers’ Market will provide special awards again this year for Market Basket, Best Vegetable, Best Gourd Exhibit, Best Crop, and Best Floral Exhibit.



GARDEN PRODUCTS

Enter Monday, June 19 – 8:30 a.m. to 12 noon

- 1. Plate of 5 Beets
- 2. Plate of 20 Pole Beans
- 3. Plate of 20 Bush Beans
- 4. Plate of 20 Roma / Flat Beans
- 5. Plate of 10 Sugar Snap Peas
- 6. Plate of 5 Carrots
- 7. Plate of 5 ears of Corn in Husks
- 8. 1 head of Green Cabbage
- 9. 1 head of Red Cabbage
- 10. 1 head Broccoli
- 11. 1 head Cauliflower
- 12. Plate of 5 Market Cucumbers
- 13. Plate of 5 Pickling Cucumbers
- 14. 1 Eggplant

- 15. Plate of 5 Globe Onions
- 16. Plate of 5 Flat Onions
- 17. Plate of 5 Okra
- 18. Plate of 5 Peppers
 - a. Banana Peppers
 - b. Hot Peppers
 - c. Mango Peppers
 - d. Other
- 19. Plate of 5 Potatoes
 - a. Kennebec
 - b. Red
 - c. Yukon Gold
 - d. Other
- 20. Plate of 1 Squash / Pumpkin
 - a. Summer
 - b. Zucchini
 - c. Pumpkin - small variety
 - d. Pumpkin - large
 - e. Other
- 21. Plate of Tomatoes
 - a. 5 Red Tomatoes
 - b. 5 Yellow Tomatoes
 - c. 10 Miniature Tomatoes
 - d. Heirloom Tomatoes
 - e. Other
- 22. 1 Melon
 - a. Watermelon
 - b. Cantaloupe
 - c. Other
- 23. Plate of Fruit
 - a. 5 Peaches
 - b. 5 Apples
 - c. 20 Grapes
 - d. 20 Berries
 - e. Other
- 24. Potted Herbs
(will be divided if necessary)
- 25. Largest of a Variety
 - a. Pumpkin
 - b. Melon
 - c. Cabbage
 - d. Potato
 - e. Zucchini
- 26. Vegetable Animals
- 27. Market Basket - should be exhibited in a basket. The exhibit will be judged on quality, uniformity and originality. A minimum of 6 different varieties, 5 of each except cabbage, broccoli, eggplant, squash, melon or pumpkin of which you will only have 1 to be included in the exhibit.

Carnival Rides Open
Monday, June 19 thru Saturday, June 24
6 p.m. to 11 p.m.
and Wednesday 12:30 p.m. to 2:30 p.m.



GOURDS

Enter Monday, June 19 – 8:30 a.m. to 12 noon

All gourds must be clean, free of dirt, mold, or loose skin. Natural gourds may not have a finish applied to the gourd or be decorated in any manner.

Crafted gourds may be decorated by painting, wood burning, drilling, cutting, or a similar procedure. Anything that changes the appearance of the gourd would be considered as crafted.

1. 1 natural gourd
2. 3 natural gourds
3. 1 longest natural gourd
4. 1 largest girth natural gourd
5. 2 natural gourds of same variety
6. 1 natural miniature gourd not over 5 inches tall and 5 inches wide
7. 1 twisted or tied gourd
8. 1 natural gourd of any variety by child under 12 years of age
9. 1 crafted gourd mixed media - any technique allowed
10. Painting – must be predominate
11. Pyrograph – woodburning only
12. Carving – including cut or carved
13. Embellished – weaving, coiling, etc.
14. 1 crafted gourd of any variety by child under 12 years of age
15. Create a special “gallery” of three (3) or more pieces of gourd art.

FUR AND FEATHERS BUILDING

Building Superintendent:
DANA GREEN, 812-755-4130

Poultry - Open Superintendent:
DANA GREEN, 812-755-4130

Poultry - 4-H Superintendents:
BONITA PURLEE, 812-620-4318
DANA GREEN, 812-755-4130

Rabbits - 4-H Superintendents:
DENISE McNEW, 812-620-2240
LISA ROSE, 812-620-3318

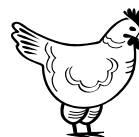

POULTRY – OPEN CLASS

Superintendent: DANA GREEN, 812-755-4130

Open Class Poultry to be judged Sunday, June 18 - 5 p.m.

Entries are to be made by Friday, June 9, by calling Superintendent at 812-755-4130. Birds must be penned by 3:00 p.m., Saturday, June 17, unless other arrangements have been made. Each exhibitor must care for his birds or make arrangements for their care before leaving. Entry Fee \$1.00 per bird.

Release time will be the same as all other livestock.

No health certificate required to exhibit. However, all fowl exhibited must provide documents showing that the birds originated from NPIP approved flocks or hatched from eggs originating from NPIP approved flocks. All poultry (chickens, turkeys, water fowl and guineas) not having this documentation must be tested for Pullorum-Typhoid prior to arriving at the fair. All fowl must test negative in order to show at the fair. This is a very quick and easy blood test that is administered and checked by the poultry superintendent.

Pullets and cockerels must have been hatched in 2017. In classes with no competition 1st premium ribbon and 2nd prize money awarded.

	1st	2nd	3rd
Premiums -	\$5.00	\$4.00	\$3.00

Classes for each breed consist of the following: Cock, Cockerel, Hen, Pullet, Breeding Pen (1 male and 2 females)

Champion classes: Best Male Bird (any breed) Best Female Bird (any breed) Best Pen (any breed) Champion Overall - Large Bird

Breeds: White Rock Polish (all varieties together) Other Mediterranean Breeds (shown together) Other Breeds (shown together) All Other American Breeds (shown together) Asiatic Breeds (shown together) English Breeds (shown together) Cochins (shown together) Rhode Island Red (shown together) Wyandotte (shown together) Leghorn (shown together)

BANTAMS

Classes: Cock, Cockerel, Hen, Pullet
Breeding Pen (1 male and 2 female)

Breeds: Old English Game Modern Game Feather Legged (other than Cochins) Clean Leg Rose Combed (other than Sebrights) Clean Leg Single Combed Clean Leg Any Other Combed Sebrights Cochins
Champion Classes Champion Overall - Bantams

DUCKS

Best Drake (any breed) Call
Best Hen (any breed) All Other Breeds (shown together)
Pekin

	1st	2nd	3rd
Drakes	- \$5.00	\$4.00	\$3.00
Hens	- \$5.00	\$4.00	\$3.00

GUINEA

	1st	2nd	3rd
Roosters	- \$5.00	\$4.00	\$3.00
Hens	- \$5.00	\$4.00	\$3.00

Best Pen (pair)

4-H POULTRY

Superintendents:
BONITA PURLEE, 812-620-4318
and DANA GREEN, 812-755-4130

Entry Times:
Saturday, June 17 – 1:00 p.m. to 3:00 p.m.

Judging:
Sunday, June 18 - 5 p.m.

	1st	2nd	3rd
Premiums -	\$2.50	\$2.25	\$2.00

Refer to 4-H Handbook for specifics.



4-H RABBITS

Superintendents:
DENISE McNEW, 812-620-2240
and LISA ROSE, 812-620-3318

Entry Times:
Saturday, June 17 – 1:00 to 3:00 p.m.

Judging:
Saturday, June 17 - 6 p.m.

	1st	2nd	3rd
Premiums -	\$2.50	\$2.25	\$2.00

Refer to 4-H Handbook for specifics.

★ PEE WEE SHOWMANSHIP CLASS ★

Any youngster under Grade 3 as of January 1, 2017 may show a rabbit in a special Pee Wee showmanship class. Prizes will be awarded. \$2.00 fee per participant for insurance.

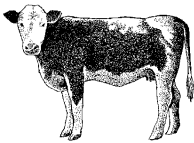

**WASHINGTON COUNTY BORN
& RAISED 4-H BEEF SHOW**

Judging:
Tuesday, June 20 - Following
Dairy Beef

County Born & Raised Steers will be shown by weights and must be cattle born in Washington County and designated at weigh-in in March. A Washington County Born and Raised Champion and Reserve Champion will be selected.

There will also be a County Born & Raised Heifer and Cow/Calf Class.



Beef BBQ

Monday, June 19 - 5 to 9 p.m.

– and –

Wednesday, June 21 - 11 a.m. to 1 p.m.*
and 4 p.m. to 9 p.m.

– by –

Wash. Co. Cattlemen's Assoc.

4-H BEEF

Superintendents:
BRADY BISHOP, 812-620-4624
JEREMY ROBBINS, 812-620-0651
STEPHANIE SABENS, 812-620-2881

Entry Times: Sunday, June 18 – 6 to 10 p.m.
and Monday, June 20 – 8 to 10 a.m.

Judging:
Thursday, June 22 - 5 p.m.

	1st	2nd	3rd	Exh.
Premiums-	\$5.00	\$4.00	\$3.00	\$2.00

Refer to 4-H Handbook for specifics.



4-H DAIRY

Superintendents:

TOM & JOY GODFREY, 812-883-3308

Entry Times: Sunday, June 18 – 6 to 10 p.m.
and Monday, June 19 – 8 to 10 a.m.

Judging:

Thursday, June 22 - 10 a.m.

1st 2nd 3rd Exh.

Premiums- \$5.00 \$4.00 \$3.00 \$2.00

Refer to 4-H Handbook for specifics.

DAIRY CATTLE – OPEN CLASS & SOUTHERN INDIANA BLACK & WHITE SHOW

Entries are encouraged by Wednesday, June 7,
to Kevin Green

Cattle should arrive 8:00 to 9:30 a.m. on
Saturday, June 10

Dairy Cattle Judging

Saturday, June 10 - 10 a.m.

Superintendents:

KEVIN GREEN, 812-620-2425

and **TOM & JOY GODFREY, 812-883-3308**

Entry Fee \$10.00

GENERAL HEALTH RULES

All animals must meet the health requirements of
Exhibition Regulation (72-1) issued by the Indiana
State Board of Animal Health in effect for fairs, shows
and animal exhibitions of 2017.

Dairy Cattle may be either purebred or grade. Dairy
cow is a female which has been or is in production.

The superintendent shall be in charge of location of
the various exhibits of cattle and shall be in general
charge of the show. He shall, in case of question, rule
on interpretation of the rules and determine cases not
covered by the rules and his ruling shall be final.

DEFINITION OF AGES FOR BREEDING CLASSES

Jersey, Guernsey, Holstein, Brown Swiss, Milking
Shorthorn

1st 2nd 3rd

Premiums- \$12.00 \$9.00 \$6.00

1. Spring Calf - born March 1, 2017 or later (at least 4
mos. old on show day)

2. Winter Calf - born December 1, 2016 to February
28, 2017
3. Fall Calf - born September 1, 2016 to November
30, 2016
4. Summer Yearling - born June 1, 2016 to August 31,
2016
5. Spring Yearling - born March 1, 2016 to May 31,
2016
6. Winter Yearling - born December 1, 2015 to
February 28, 2016
7. Fall Yearling - born September 1, 2015 to November
30, 2015
8. Dry 3 and 4 yr. old Cows - born September 1, 2012
to August 31, 2014
9. Dry Aged Cows - born before September 1, 2012
10. 2 yr. old Cows, milking - born September 1, 2014 to
August 31, 2015
11. 3 yr. old Cows, milking - born September 1, 2013 to
August 31, 2014
12. 4 yr. old Cows, milking - born September 1, 2012 to
August 31, 2013
13. Aged Cows, milking - born before September 1,
2010
14. Champion Cow - Rosette
15. Reserve Champion Cow - Rosette
16. Get of Sire, 3 animals either sex
17. Produce of Dam, 2 animals either sex
18. Best 3 Junior animals
19. Junior Showmanship (through grade 7)
20. Senior Showmanship (grade 8 & up)

4-H DAIRY BEEF

4-H Superintendent:

KEVIN BAIRD, 812-752-6694

Entry Times: Sunday, June 19 – 6 to 10 p.m.
and Monday, June 20 – 8 to 10 a.m.

Judging:

Tuesday, June 20 - 5 p.m.

Holstein, Guernsey, Jersey, Brown Swiss, Ayrshire,
Milking Shorthorn

Refer to 4-H Handbook for specifics.

1st 2nd 3rd Exh.

Premiums- \$5.00 \$4.00 \$3.00 \$2.00

Carnival Rides Open

**Monday, June 19 thru Saturday, June 24
6 p.m. to 11 p.m.
and Wednesday 12:30 p.m. to 2:30 p.m.**



GOAT – 4-H & OPEN CLASS

Superintendents:
LINDA BAIRD, 812-752-6694
info@cornucopiafarm.com
KRISTY KELLY
and LINDSEY AKERS

Open class entries will be accepted based on availability of pens and must be made by paying fees by June 12. No late entries. Open Class animals must be stalled by 10:00 a.m. on Monday, June 19, and will not be released until after the show on Tuesday, June 20. They must be on display Monday through Tuesday. Any animal leaving will not be allowed to return.

Open Class Entry Fee - \$2.00 per head due by June 12

Entry Times: Sunday, June 18 – 7 to 9 p.m.
and Monday, June 19 – 8 to 10 a.m.

Judging:

Tuesday, June 20 - 10 a.m.
Dairy, Pygmy, Nigerian Dwarf, Fainting & Boer
1st 2nd 3rd Exh.

Open Class
Premiums - \$6.00 \$4.00 \$3.00
4-H Premiums- \$5.00 \$4.00 \$3.00 \$2.00

Exhibitors meeting at 9:00 a.m. show morning in the show arena. Please check Goat Barn bulletin board for announcements.

The classes will be shown according to types such as: Dairy, Pygmy, Nigerian Dwarf, Fainting, and Boer.

No changes on show after 5 p.m. Monday.

10 a.m. - Mini 4-H Showmanship
(All mini's will be recognized)

GOAT SHOW CLASSES

- Class 1 -- Junior Doe - born on or after April 1, 2017
- Class 2 -- Intermediate Doe - born January 1 to March 31, 2017
- Class 3 -- Junior Yearling Doe - born June 1 to December 31, 2016
- Class 4 -- Senior Yearling Doe - born on or before May 31, 2016, under 2 years (never fresh)
Junior and Reserve Junior Champion selected from Classes 1-4 winners.
- Class 5 -- Senior Yearling Doe - 1 year and under 2 (milking)
- Class 6 -- Doe - 2 years and under 3
- Class 7 -- Doe - 3 years and under 5

Class 8 -- Doe - 5 years and older
Senior and Reserve Senior Champion selected from Classes 5-8 winners. Grand and Reserve Grand Champions selected from Junior and Senior Champions.

- * Class 9 -- Mother - daughter
- * Class 10 -- Produce of dam (2 daughters from the same doe)
- * Class 11 -- Pair of Goats - 1 doe & 1 wether from same doe

Class 12 -- Market Does
Class 13 -- Wether class - light weights, under 1 year
Class 14 -- Wether class - heavy weights, under 1 year

Class 15 -- Wether class - one year and over
Champion Wether in breed shows will only be selected from Classes 13-15. Champion Meat Goat Wether selected from Classes 13-14. Meat Goat Wethers and Market Does in classes 12-14 will be eligible to sell in the 4-H Auction if fees are paid.

- Class 16 -- Rate of gain, meat goat wethers and does
- Class 17 -- 4-H Showmanship:
 - I. Rookie - First year members who were in third grade as of April 1, 2017
 - II. Junior - Grades 4-7 (as of 4/1/17)
 - III. Senior - Grades 8 and up (as of 4/1/17)
 - IV. Previous winners

* Open Class Only

★ PEE WEE SHOWMANSHIP CLASS ★

Any youngster under Grade 3 as of January 1, 2017 may show a goat in a special Pee Wee Showmanship Class which will be held at 12:00 p.m. during the Goat Show. Prizes will be awarded. \$2.00 fee per participant for insurance.



Lamb BBQ/Fajitas

Saturday, June 3 - 11 a.m. to 4 p.m.
– and –

Tuesday, June 20 - 11 a.m. to 7 p.m.
Cinnamon rolls and drinks available starting at 8 a.m. both days

Carnival Rides Open
Monday, June 19 thru Saturday, June 24
6 p.m. to 11 p.m.
and Wednesday 12:30 p.m. to 2:30 p.m.



4-H SHEEP

Superintendents:

DOUG BROWN, 812-701-1138

WRON WADE, 812-216-2188

Entry Times: Sunday, June 18 – 6 to 10 p.m.
and Monday, June 19 – 8 to 10 a.m.

4-H Judging:

Monday, June 19 - 6 p.m.

	1st	2nd	3rd	Exh.
Premiums-	\$5.00	\$4.00	\$3.00	\$2.00

Refer to 4-H Handbook for specifics.

★ PEE WEE SHOWMANSHIP CLASS ★

Any youngster under Grade 3 as of January 1, 2017 may show a lamb in a special Pee Wee showmanship class. Prizes will be awarded. \$2.00 fee per participant for insurance.

OPEN SHEEP SHOW

Saturday, June 3

Check-in starts at 8 a.m.; Weigh-In 8:30 to 10 a.m.

Showmanship at 12:30 p.m.

Regular classes will start 30 minutes after conclusion of showmanship classes.

Sponsored by

Wash. Co. Sheep Association & Wash. Co. Fair Board

Peewee Fun Class – for Showmen under 3rd grade (trophy to winner)

Showmanship Classes (\$5 Entry Fee) – Juniors grades 3-5 (\$25 to winner); Intermediates grades 6-8 (\$25 to winner); Seniors grades 9-12 (\$25 to winner); Adults (\$25 to winner).

Market Classes – Wethers and Ewes shown together by weights.

Supreme Market Lamb - \$100.00 and pennant banner.

Reserve Market Lamb - \$50.00.

Washington County Youth Market Lamb - 1st \$25.00, 2nd \$15.00.

Wool & Hair Breeding Ewe and Ram Classes (by breeds) – Jr. Lambs (born in March or later), Lambs, Yearlings, and Aged.

Supreme Wool & Hair Breeding Ewe - \$100.00 and

pennant banner; Reserve Ewe - \$50.00.

Supreme Wool & Hair Breeding Ram - \$50.00 and pennant banner; Reserve Ram - \$25.00.

Supreme Farm Flock - pennant banner.

RULES

1. Entry fee is \$12.00 per head (\$8.00 for Washington County residents). No fee if only in Washington County Market Lamb Class.
2. Sheep (excluding wethers) must have scrapie tags.
3. Do NOT unload until show officials have checked sheep at designated check-in area on west end.
4. All lambs MUST be entered and weighed by 10:00 a.m.
5. After lambs are entered in, they must remain stalled in Livestock Pavilion.
6. Market lambs cannot have more than 1/2 inch of fleece upon arrival, but must be slick shorn to show.
7. Ewe lambs cannot be shown in both Market and Breeding Classes.
8. Breeding Animals - must have registration papers to show in Purebred Breed Classes. All other animals will show in the Commercial Wool Class or Commercial Hair Class.
9. Show committee makes final decisions and reserves the right to disqualify any exhibitor and their animals due to abuse, unethical, deceptive or fraudulent practices.
10. Farm Flock Class – 1 ram (any age), 2 yearling ewes and 2 ewe lambs.
11. Exhibitors are responsible for bedding and clean-up.

The Washington County Sheep Association will have a meal of barbecue lamb, fajitas and soft drinks available.

SHEEP RELATED VENDORS WELCOME

For further information contact Purdue Extension - Washington County at 812- 883-4601.



Pork BBQ

Thursday, June 22 - 11 a.m. to 9 p.m.

– and –

Friday, June 23 - 5 p.m. to 9 p.m.

– by –

Wash. Co. Pork Producers Assoc.



4-H SWINE

4-H Superintendents:
ANDREW KING, 812-896-5333
AUDRANEL GRIFFITTS, 812-620-3050
and **TOM ROSENBAUM, 812-620-2869**

Entry Times:

Sunday, June 18 – 6 to 10 p.m.
and Monday, June 19 - 8 to 10 am

4-H Judging:

Wednesday, June 21 - 8 a.m.

	1st	2nd	3rd	Exh.
Premiums-	\$5.00	\$4.00	\$3.00	\$2.00

Barrows will be divided by breeds according to weight.
Market Gilts are also shown by weight.

Champion Market Gilt will show against the Grand
Champion Barrow for overall Supreme Market Hog.

Breeding gilts will be shown by the following age
groups: born in December 2016, January 2017,
February 2017 or March 2017.

Special Rules:

- 1. Animals must be checked by superintendents before unloading.
- 2. Automatic hog watering devices are mandatory in all pens.
- 3. All exhibitors will be required to feed animals in the pens.
- 4. All pens to be cleaned each day before 9:00 a.m.
- 5. Upon making pen reservations for swine at the Extension Office before the fair, 4-H members will pay a \$100.00 fee for each family. This fee will be returned to each 4-H family after satisfactory pen clean-up, approved by a swine superintendent.
- 6. Situations not covered by the mentioned rules will be at discretion of the superintendent and their committees.

Refer to 4-H Handbook for specifics.

★ **PEE WEE SHOWMANSHIP CLASS** ★

Any youngster under Grade 3 as of January 1, 2017 may show a swine in a special Pee Wee showmanship class. Prizes will be awarded. \$2.00 fee per participant for insurance.

GENERAL 4-H PROJECTS

★ Refer to the 2016 4-H Handbook for specific project requirements and general 4-H rules.

<http://extension.purdue.edu/washington>

Entry Times

FRIDAY, JUNE 16

5:00 p.m. to 8:00 p.m.

Check-in & Judging Regular 4-H Non-Perishable
Regular 4-H Only.

SATURDAY, JUNE 17

Minis & Perishables Check-In Day

9:00 a.m. to 12 p.m.

4-H Project Entry & Judging

SATURDAY, JUNE 24

6:00 p.m. to 8:00 p.m.

Release All Projects in 4-H Building.

MONDAY, JUNE 26

4:00 p.m. to 6:00 p.m.

Release All Projects in 4-H Building.

2017 Washington County Fair

**DEMOLITION
DERBY**

**Saturday, June 24
7 p.m.**

**Inspection starts at 3:00 p.m.
Registration starts at 5:00 p.m.**

Admission:

Adults \$7.00; Children 6-12 \$4.00;
Pit Passes \$20.00; Car & Driver \$50.00

**Mini Car Derby &
Power Wheels
Thursday, June 22**

**Participant and Helpers only in pit area.
Sign in with car.**

**For rules contact
Mike Tuell · 812-653-3911**

FAIRs Care

*Join us in collecting for the food bank at the
Washington County Fair Parade!*

Sunday, June 18, 2017

All parade participants and spectators are asked to
bring canned goods to donate.

Items will be collected during the parade!

HELP FIGHT HUNGER

Washington County Fair Baby Contest Entry Form

Saturday, June 17, 2017 - 1 p.m. • Bradie Shrum Elementary

THEME: "THE WONDERFUL WORLD OF FOOD AND FAMILY"

Registration begins at 12 noon • Entry fee \$6.00, Admission \$4.00

WASHINGTON COUNTY BABIES ONLY

PLEASE PRINT:

Child's Name _____

Parents _____

Address _____

City _____ Phone _____

Check Category:

☐ 0-6 months _____ Girl _____ Boy

☐ 7-12 months _____ Girl _____ Boy

☐ 13-18 months _____ Girl _____ Boy

☐ 19-24 months _____ Girl _____ Boy

☐ 25-30 months _____ Girl _____ Boy

☐ 31-36 months _____ Girl _____ Boy

Multiples:

☐ _____ Girl _____ Boy

Fill out form and bring with you when registering for Baby Contest.



Washington County Fair Board Says Congratulations to our 10-year 4-H Members

Elizabeth Albertson
Katherine Eldridge
Haley Elgin
Katelyn Endris
Hunter Holliday
Kourtni Knapp

Caleb McNew
Jaelen Nice
Harrison Nicholson
Sam O'Connor
Caleb Purkhiser
Quentin Purlee

Kayla Rose
Justin Stephenson
Wesley Trueblood
Peyton Walker
Ashley Wright
Zabin Young

And, thanks to our many volunteers and supporters who make this fair possible.

Fair Parade Entry Form

Sunday, June 18, 2017 - 3 p.m.

THEME: "THE WONDERFUL WORLD OF FOOD AND FAMILY"

PLEASE DONATE A CASE OF CANNED GOODS AS AN ENTRY FEE!

PLEASE PRINT:

Name _____

Address _____

City _____ State _____ Phone _____

Parent signature _____

Required for bicycles and motorized cycles, if under 18 years old.

Note: If you are planning on dispersing candy/information along parade route, please do not throw to spectators but hand it to them. Also, no squirt guns/super soakers.

Please check the category that you want your entry to be judged in:

- | | | |
|---|---|---|
| <input type="checkbox"/> Business Commercial
<input type="checkbox"/> Float
<input type="checkbox"/> Decorated Truck | <input type="checkbox"/> Vehicles
<input type="checkbox"/> Antique
<input type="checkbox"/> Show Quality
<input type="checkbox"/> Cycles | <input type="checkbox"/> Advertising
<input type="checkbox"/> Single Entry
<input type="checkbox"/> Multiple Entries |
| <input type="checkbox"/> Organization/Group (Not 4H)
<input type="checkbox"/> Float
<input type="checkbox"/> Decorated Truck
<input type="checkbox"/> Walking | <input type="checkbox"/> Fire Truck
<input type="checkbox"/> Tractors
<input type="checkbox"/> Oldest _____ (Year)
<input type="checkbox"/> Judges will choose prettiest and ugliest | <input type="checkbox"/> Horses
<input type="checkbox"/> Single
<input type="checkbox"/> Group
<input type="checkbox"/> Horse-Drawn |
| <input type="checkbox"/> 4H Club
<input type="checkbox"/> Float
<input type="checkbox"/> Decorated Truck
<input type="checkbox"/> Walking | <input type="checkbox"/> Vehicles, Non-Motorized
<input type="checkbox"/> Musical Entry
<input type="checkbox"/> Walking
<input type="checkbox"/> Riding | |

*A float is considered to be a decorated trailer or wagon pulled by a tractor or vehicle.

ONLY PRE-REGISTERED ENTRIES WILL BE ELIGIBLE FOR PARADE PRIZES.

Parade will continue to move from the Salem School complex up Homer Street to The Cheddar Depot and continue to the Washington Square Shopping Center, behind Rite Aid. On the day of the parade, report to the check-in station at the entrance to the main parking lot at the Salem Middle School to get line-up position. .

Send completed entry form postmarked no later than June 12, 2017 to: Stacy Gilbert, P.O. Box 86, Salem, IN 47167. Entries can be phoned in by leaving a message at the Fair Board Office 812-883-5440 or calling Stacy Gilbert at 812-620-6029 or Shelly Smith at 812-620-1419.

Miss Washington County

Queen Pageant Entry Form

Monday, June 19, 2017 · 8 p.m. · Salem Middle School

DEADLINE TO ENTER – FRIDAY, MAY 22, 2017

Entrant must be 17 to 20 years old as of May 2017

PLEASE PRINT:

Name: _____

Address: _____

Phone _____ Age / Date of Birth _____

Parents' Names _____

School _____

Grade in Fall 2017 _____

Sponsor _____

Sponsor must be a local business or organization. Sponsor fee is \$50.00. Make check payable to: Miss Washington County Fair Queen Pageant.

T-Shirt Size: _____ Small _____ Medium _____ Large _____ X-Large

Mail entry form to: 302 E. Walnut St., Salem, IN 47167

Becky Dewees, Miss Washington County Fair Queen Pageant Director - 812-883-4141

Miss Washington County

Teen Pageant Entry Form

Tuesday, June 20, 2017 · 8 p.m. · Salem Middle School

DEADLINE TO ENTER – FRIDAY, MAY 22, 2017

Entrant must be 13 to 16 years old as of May 2017

PLEASE PRINT:

Name: _____

Address: _____

Phone _____ Age / Date of Birth _____

Parents' Names _____

School _____

Grade in Fall 2017 _____

Sponsor _____

Sponsor must be a local business or organization. Sponsor fee is \$50.00. Make check payable to: Miss Washington County Fair Queen Pageant.

T-Shirt Size: _____ Small _____ Medium _____ Large _____ X-Large

Mail entry form to: 302 E. Walnut St., Salem, IN 47167

Jennifer Dewees, Miss Washington County Fair Teen Pageant Director - 812-883-4141

FAIR HAPPENINGS

SATURDAY, JUNE 17 - 1 p.m.
Baby Contest at Bradie Shrum Elementary

SATURDAY, JUNE 17 - 1 p.m.
Horseshoe Pitching

TUESDAY, JUNE 20 - 10 a.m.
Senior Citizens' Day

WEDNESDAY, JUNE 21 - 10 a.m.
Kids' Day

WEDNESDAY, JUNE 21 - 7 p.m.
4-H Night & Fashion Revue Judging

SATURDAY, JUNE 24 - 9:30 a.m.
4-H Livestock Auction

SATURDAY, JULY 8 - 9 a.m.
Quarter Horse Show

BRACELET PRE-SALE
starts May 15
at Mid-Southern
300 N. Water St., Salem
Good for Mon., Tue. & Wed. Evenings Only!
Price: **\$20.00**

Brady Amusements
OPENS MIDWAY
ON MONDAY
JUNE 19 · 6 p.m.
Open Each Evening June 19 thru June 24
6pm to 11 pm
Wed. 12:30 to 2:30 pm

GRANDSTAND EVENTS

SATURDAY, JUNE 10
TRACTOR & TRUCK PULL
6:30 P.M.

SUNDAY, JUNE 18
FAIR PARADE
3:00 P.M.
Collecting canned food items along the parade route for the local food bank

MONDAY, JUNE 19
QUEEN PAGEANT
At Salem Middle School
8:00 P.M.

TUESDAY, JUNE 20
TEEN PAGEANT
At Salem Middle School
8:00 P.M.

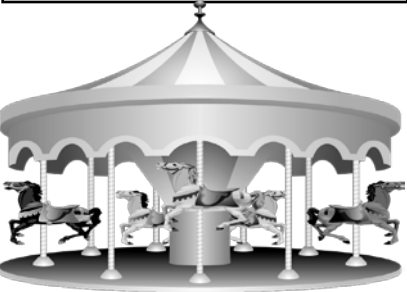

WEDNESDAY, JUNE 21
RACES
Hornets, Pure Stock, Modifieds, MMSA Sprints, Mini Stocks/Pro Trucks
7:00 P.M.

THURSDAY, JUNE 22
MINI CAR DERBY
POWER WHEELS PRIOR
7:00 P.M.

FRIDAY, JUNE 23
MUD BOGS
7:00 P.M.

SATURDAY, JUNE 24
DEMOLITION DERBY
7:00 P.M.